

# Boundary Commission for England - Revised Proposals for the North West Region

Ribble Valley County Constituency - **Electorate 75,993**

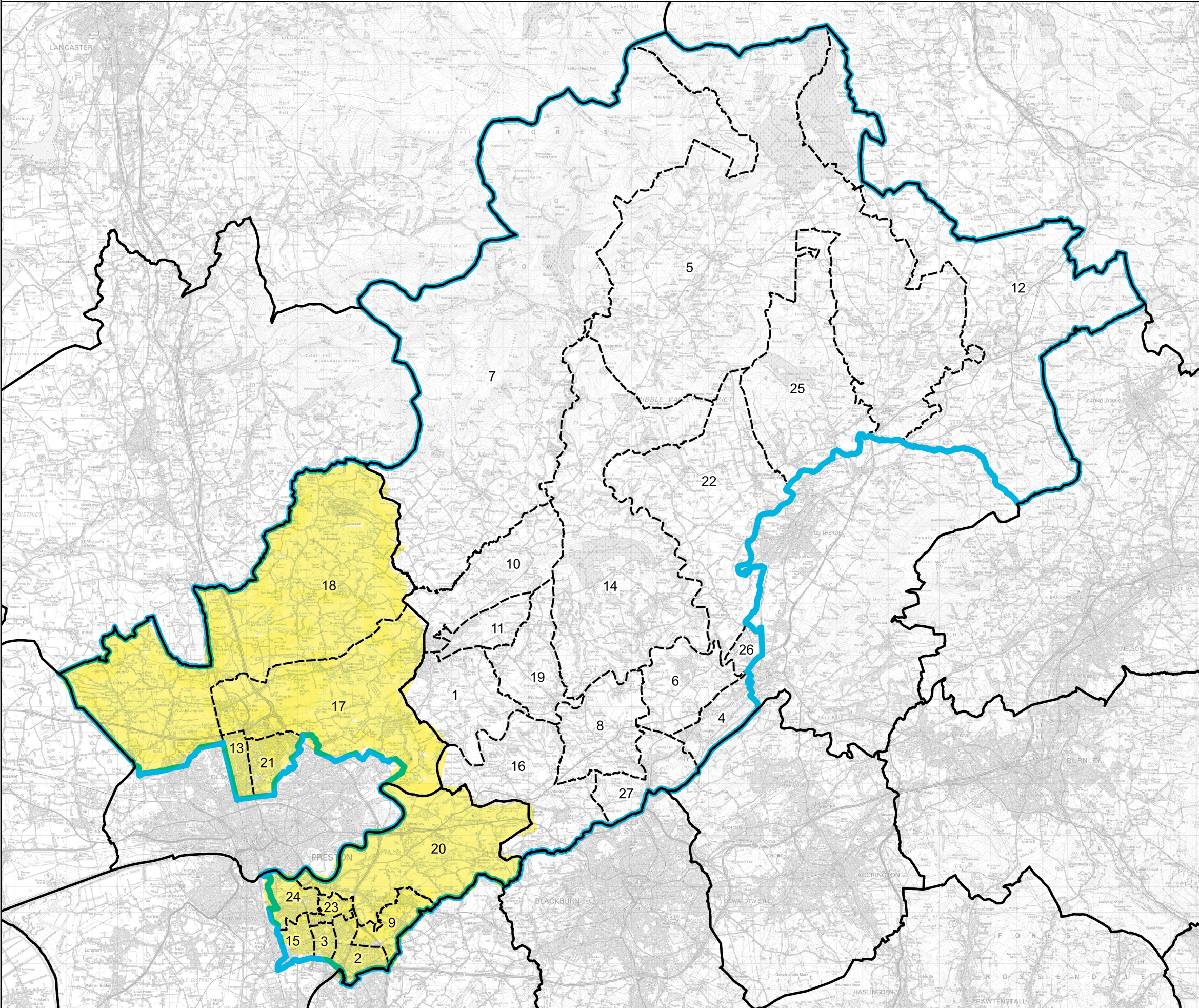

**Wards:**

- 1 Alston & Hothersall
- 2 Bamber Bridge East
- 3 Bamber Bridge West
- 4 Billington & Langho
- 5 Bowland
- 6 Brockhall & Dinckley
- 7 Chipping
- 8 Clayton-le-Dale & Salesbury
- 9 Coupe Green & Gregson Lane
- 10 Derby & Thornley
- 11 Dilworth
- 12 Gisburn & Rimington
- 13 Greyfriars
- 14 Hurst Green & Whitewell
- 15 Lostock Hall
- 16 Mellor
- 17 Preston Rural East
- 18 Preston Rural North
- 19 Ribchester
- 20 Samlesbury & Walton
- 21 Sharoe Green
- 22 Waddington, Bashall Eaves & Mitton
- 23 Walton-le-Dale East
- 24 Walton-le-Dale West
- 25 West Bradford & Grindleton
- 26 Whalley Nethertown
- 27 Wilpshire & Ramsgreave

**Key:**  
Additions from other constituencies

- Constituency
- Local Authorities
- Wards

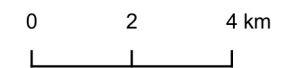

© Crown copyright and database rights 2022 OS 100018289. You are permitted to use this data solely to enable you to respond to, or interact with, the organisation that provided you with the data. You are not permitted to copy, sub-licence, distribute or sell any of this data to third parties in any form. Third party rights to enforce the terms of this licence shall be reserved to OS.

Ribble Valley County Constituency